Organigramm Werkhof
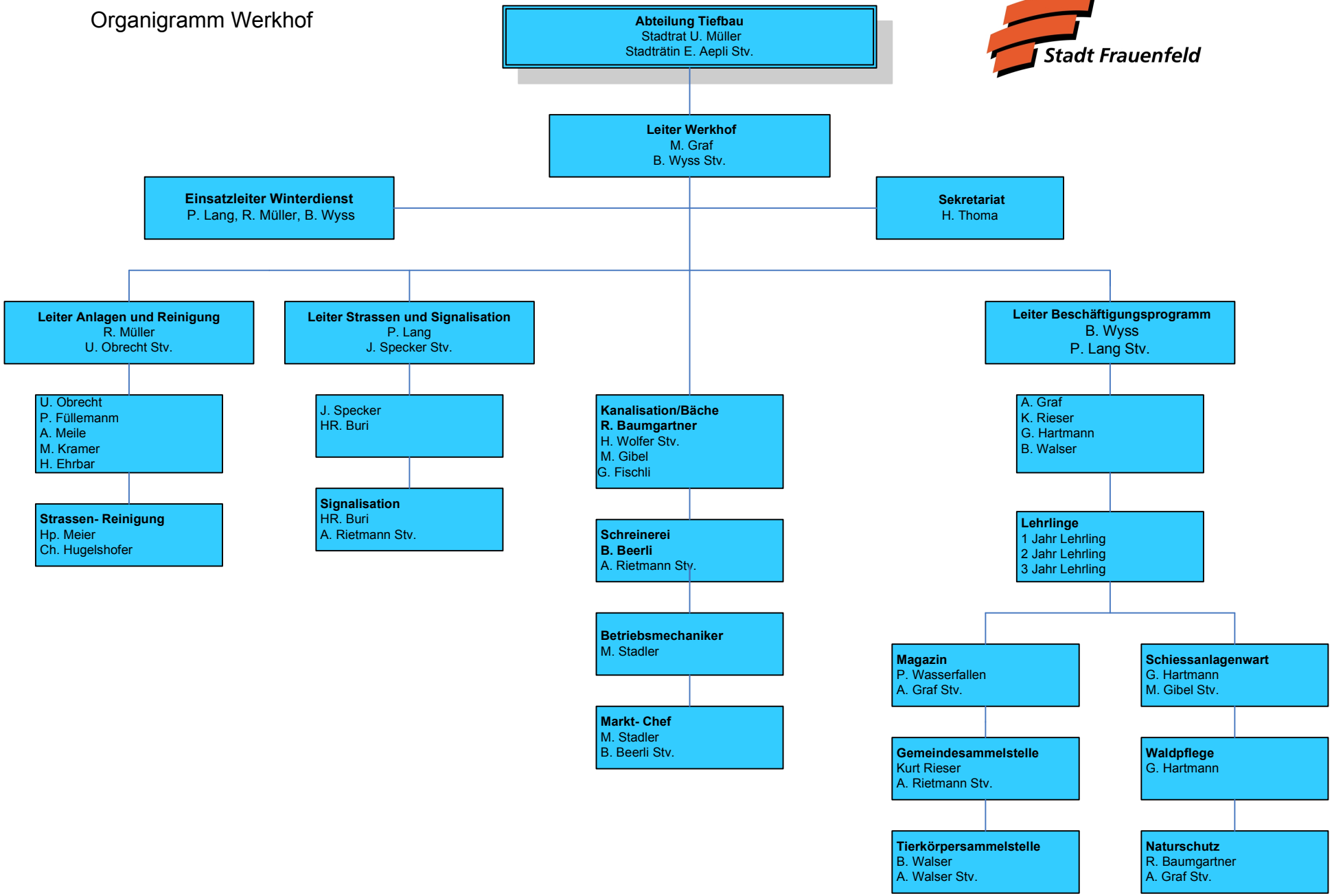
Stadt Frauenfeld